

Key Plan  
N.T.S.

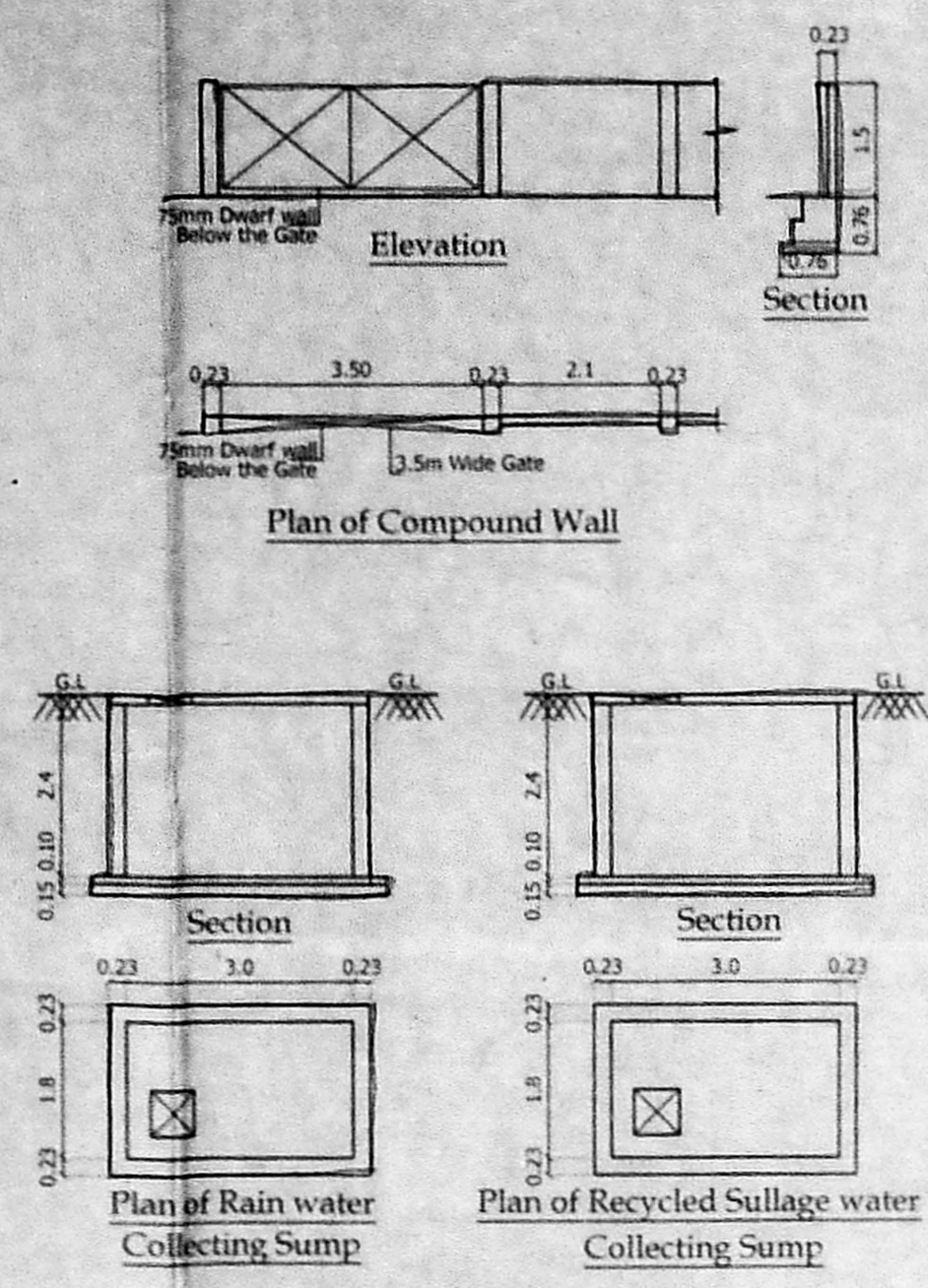

Plan of Compound Wall  
Plan of Rain water Collecting Sump  
Plan of Recycled Sullage water Collecting Sump

அலுவலகப் படி

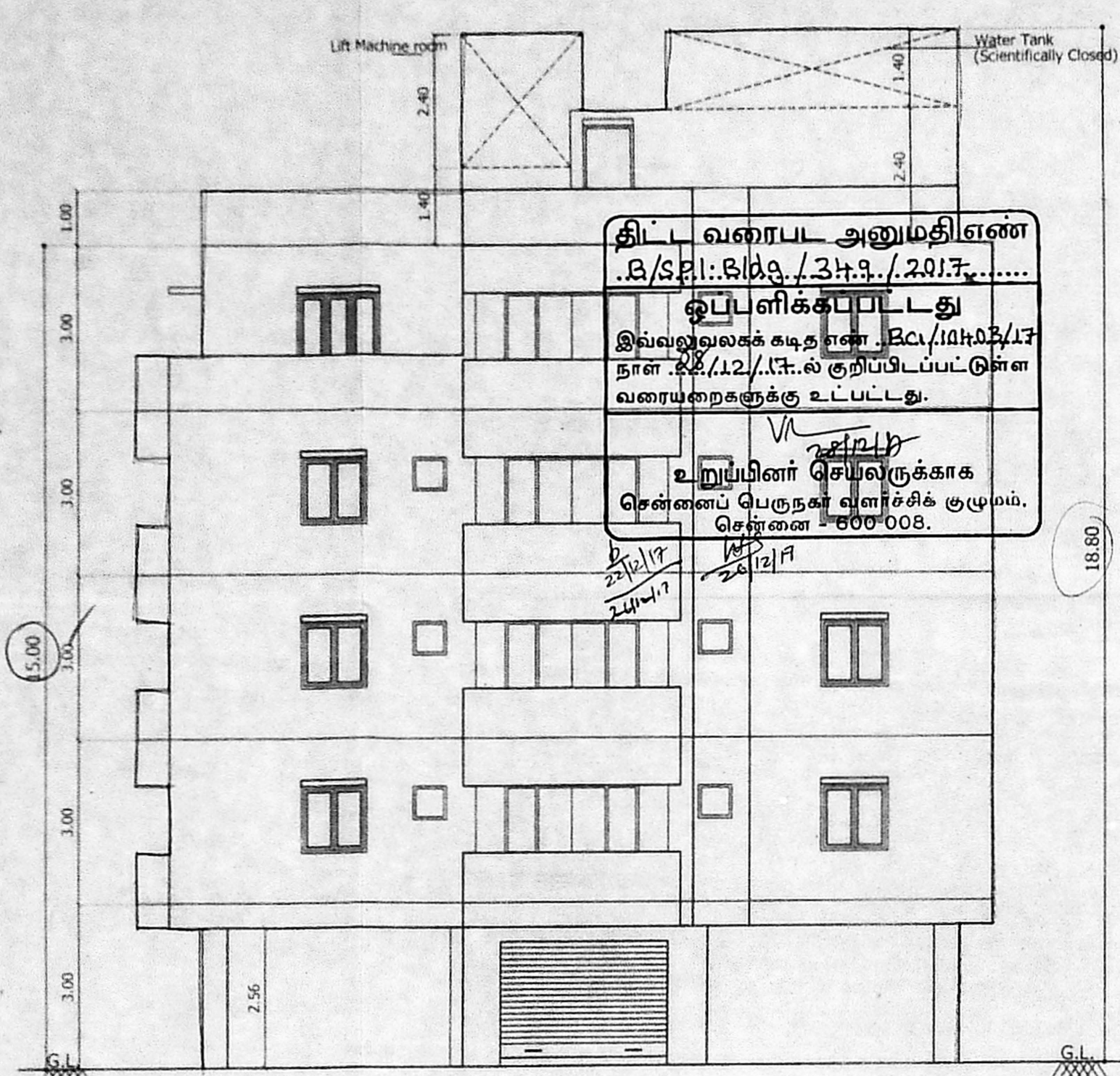

திட்ட வரைபட அனுமதி எண்  
B/S No: 6168 / 343 / 2017  
இவ்வலுவலகக் கட்டிடம் B.C./10/12/17  
நகர சபை (12/17) ல் குறிப்பிடப்பட்டுள்ள  
வரையறைகளுக்கு உட்பட்டது.  
உறுப்பினர் செயலகக்காக  
சென்னை பெருநகர் வளர்ச்சிக் குழுமம்,  
சென்னை - 600 008.

Elevation

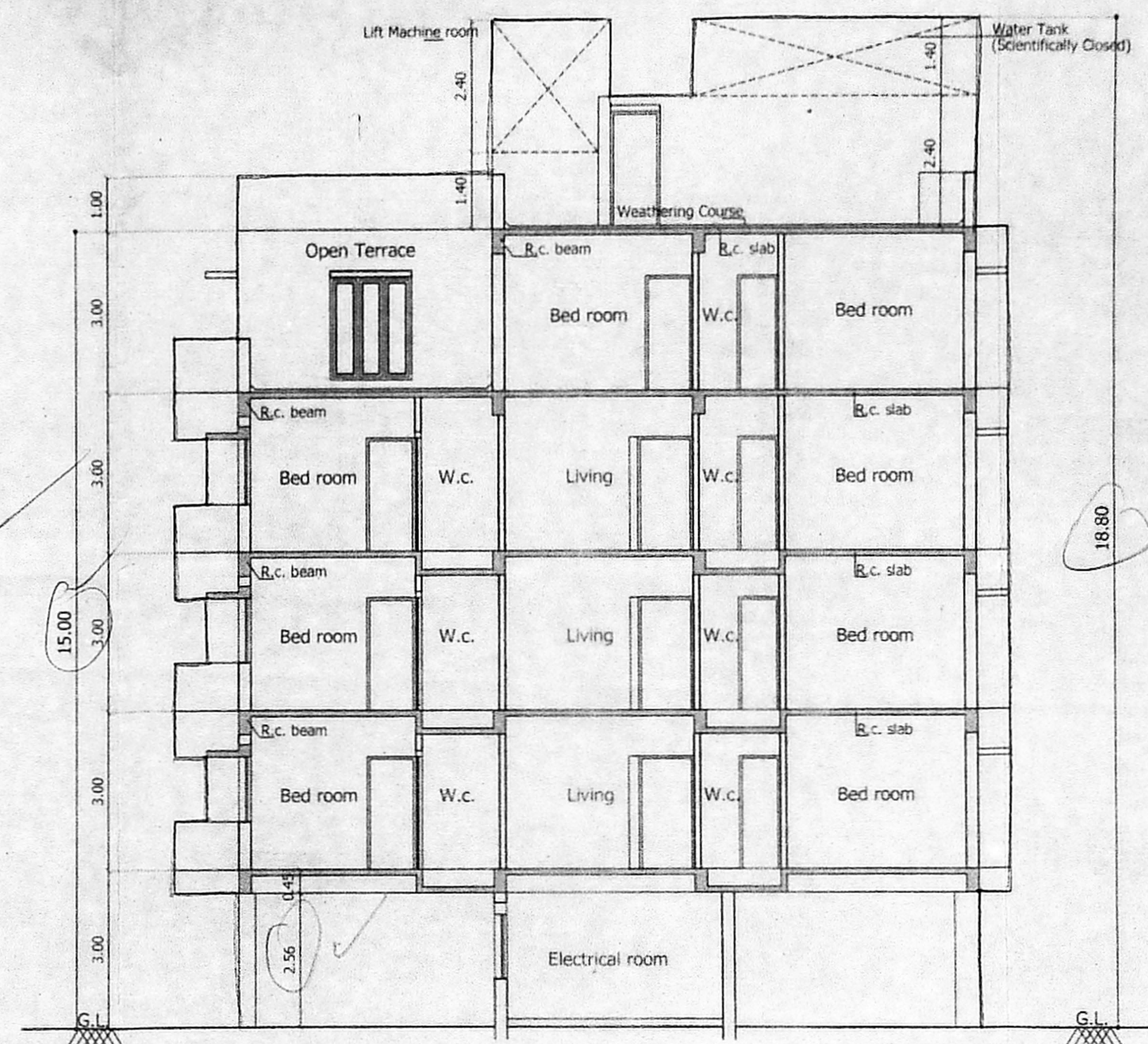

Section - "A - A"

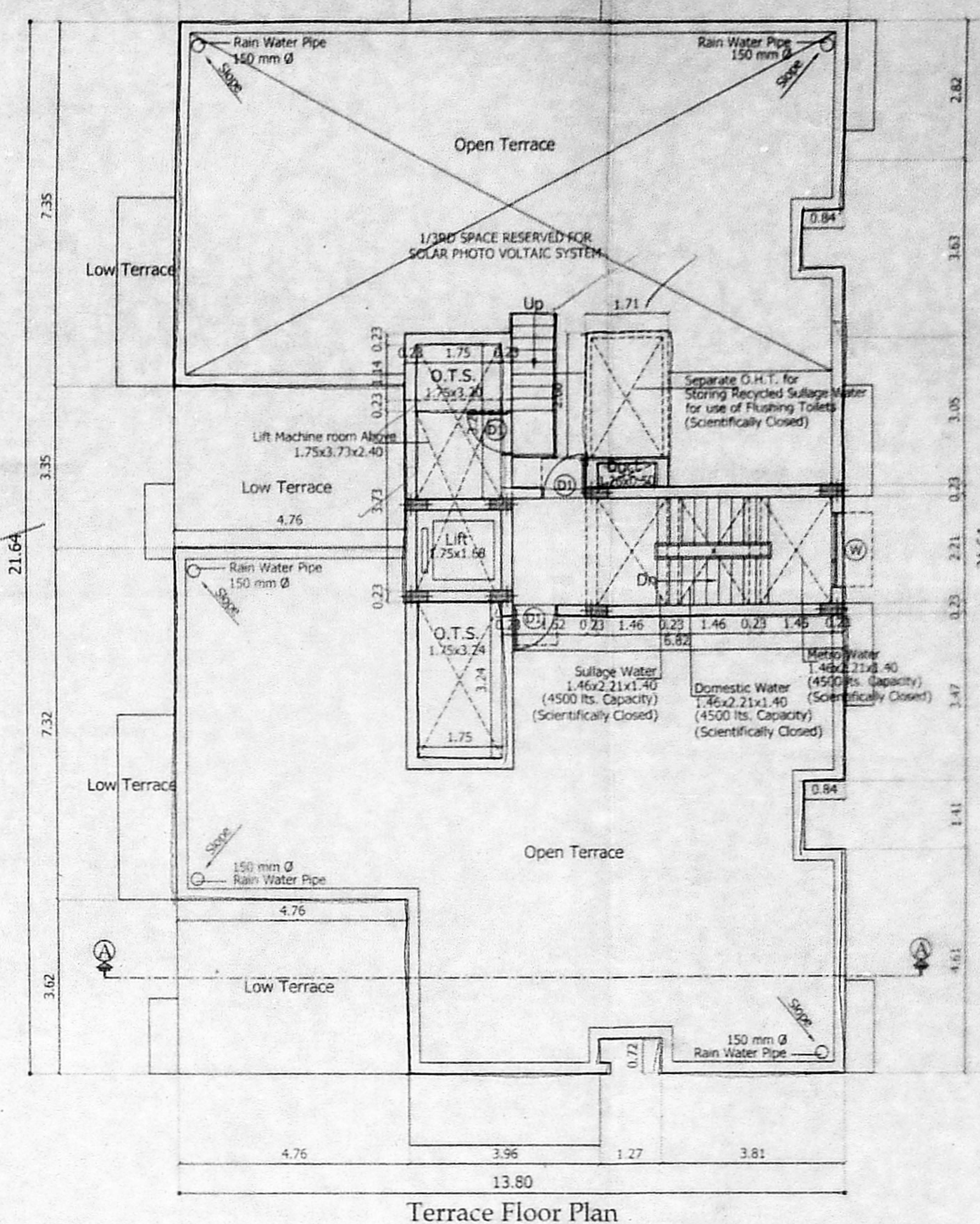

Terrace Floor Plan

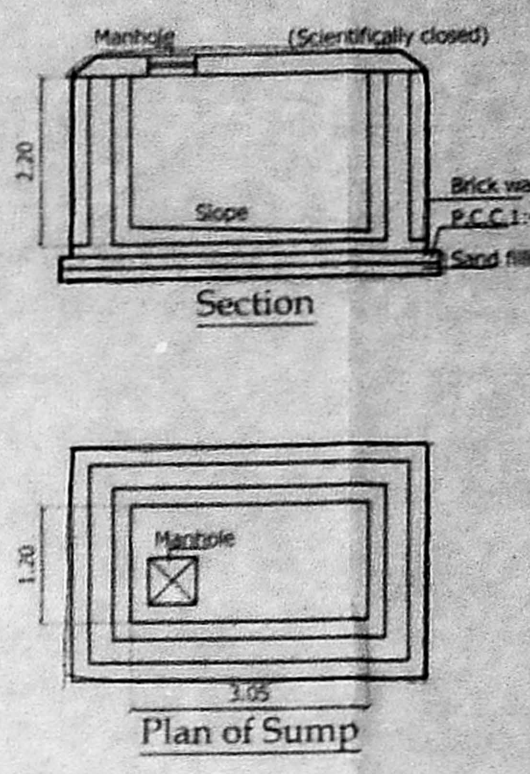

Plan of Sump

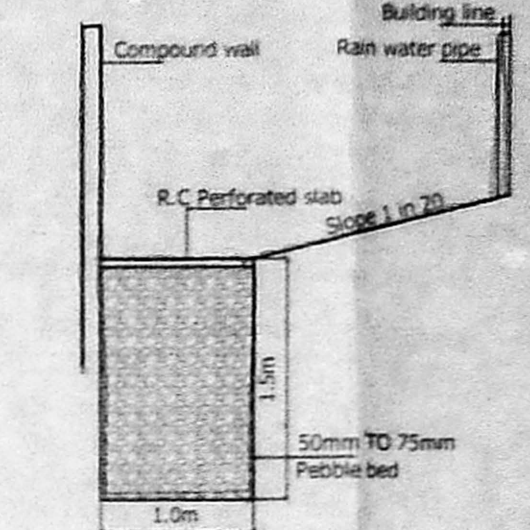

Detail of Percolation Trench

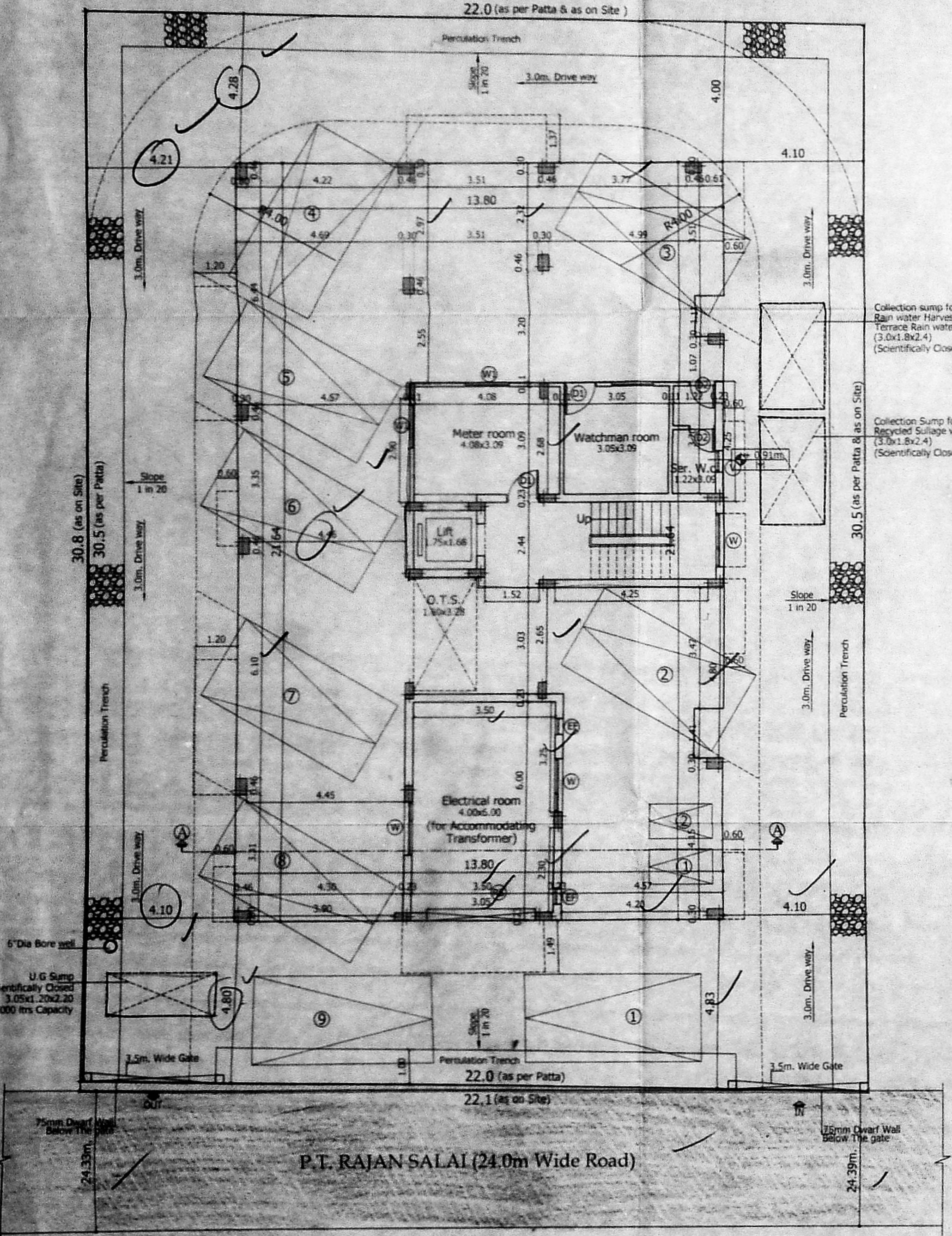

Site/Stilt Floor Plan

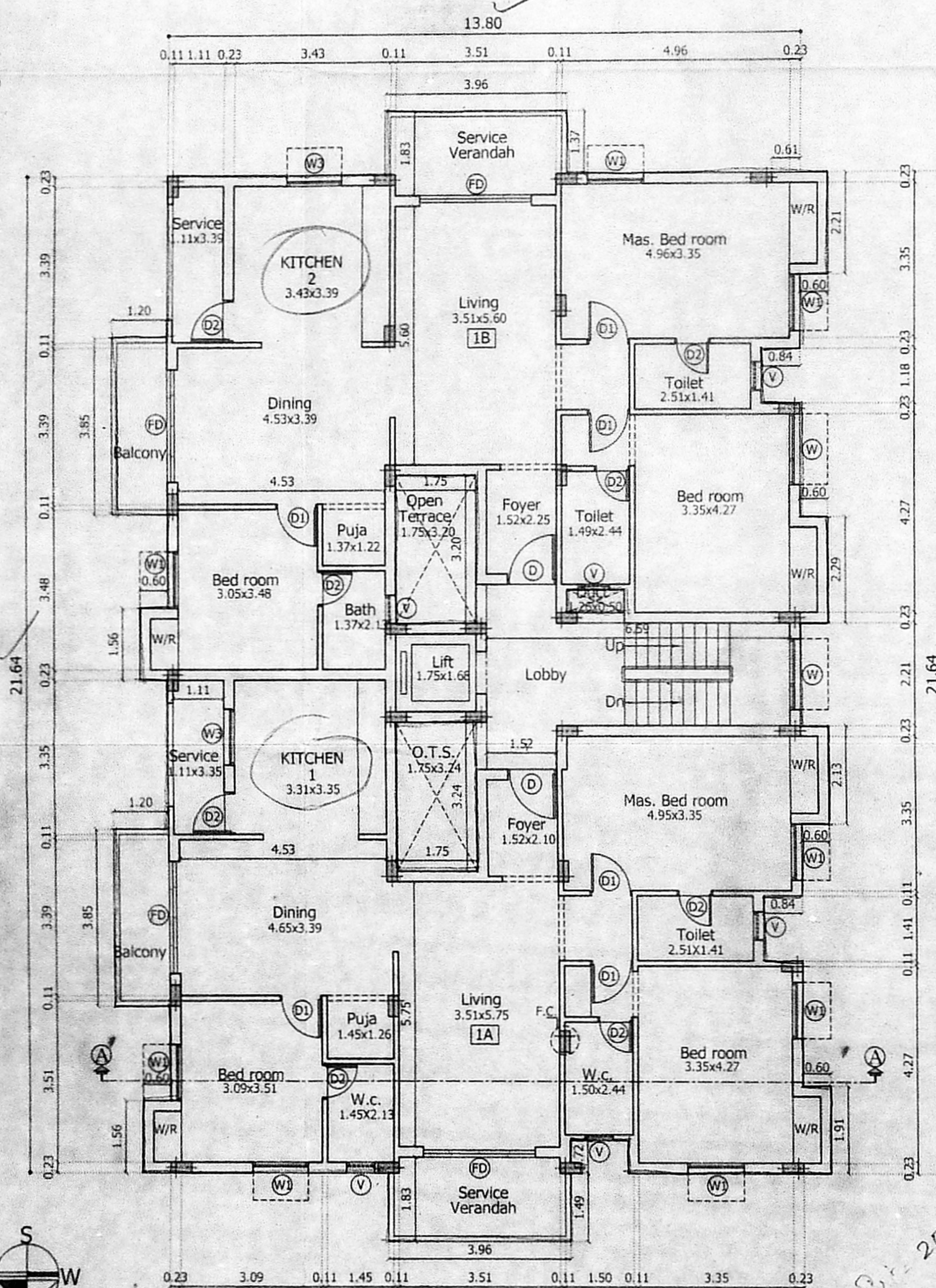

First Floor Plan

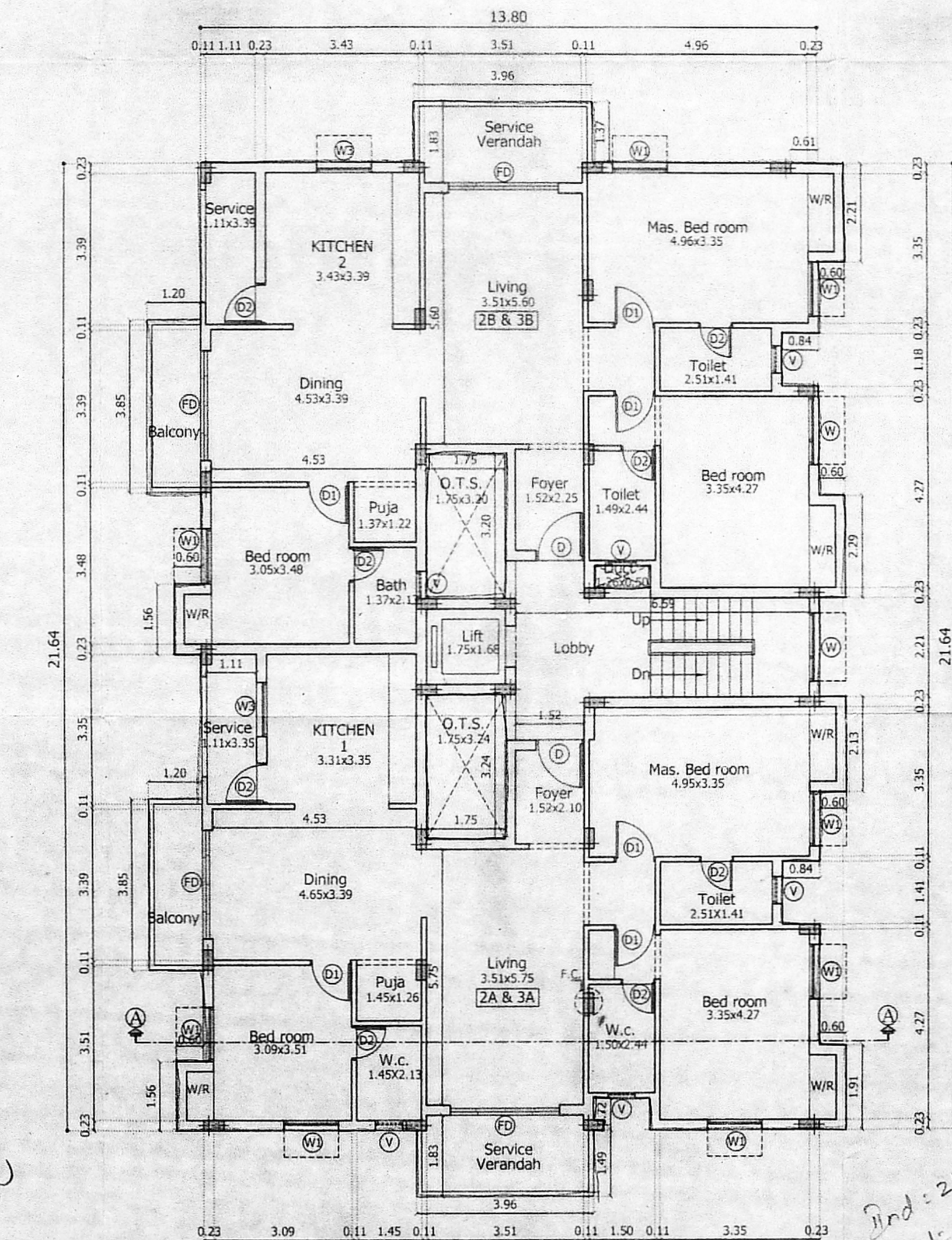

Typical Floor Plan  
(Second & Third Floor)

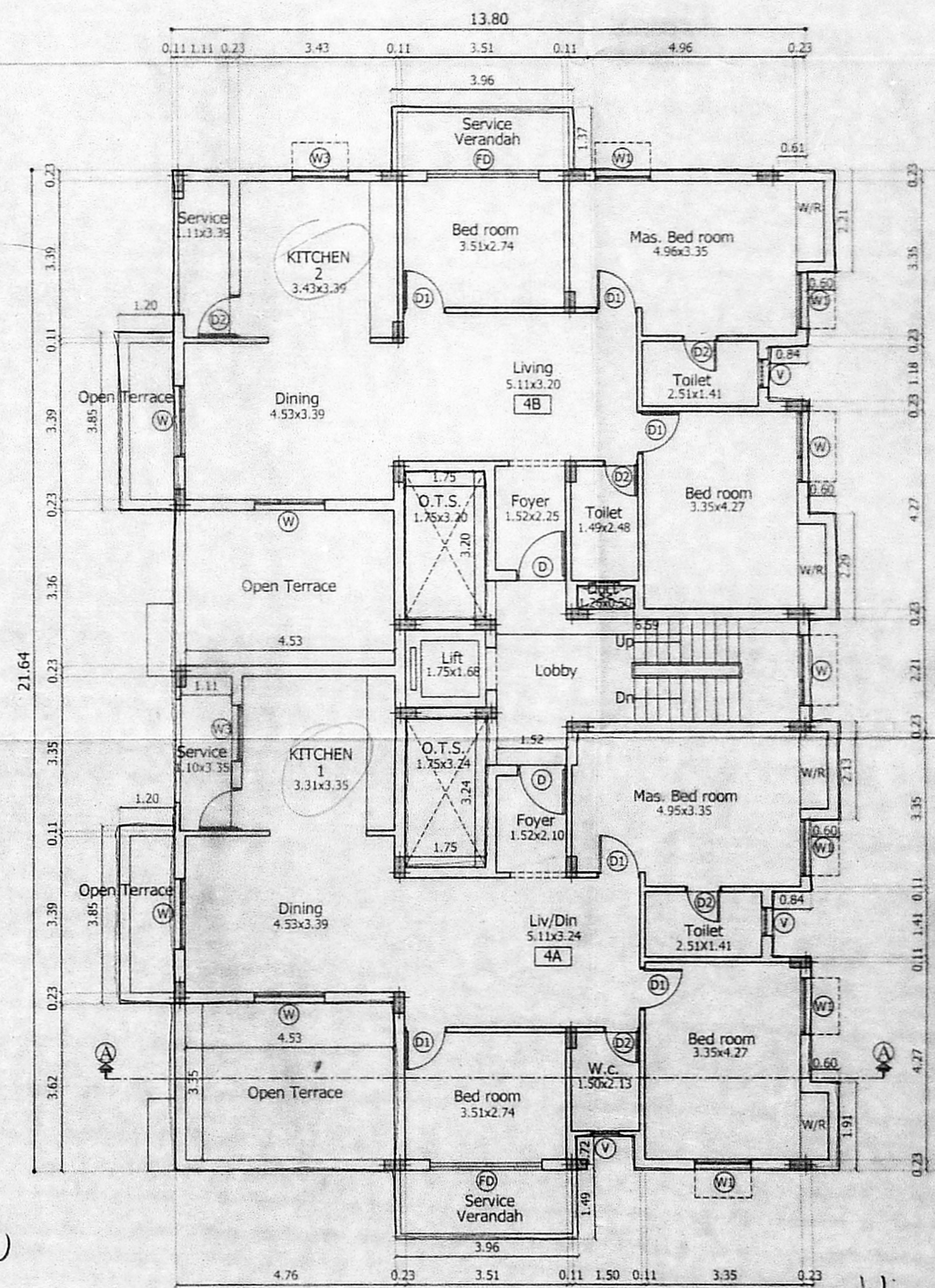

Fourth Floor Plan Part

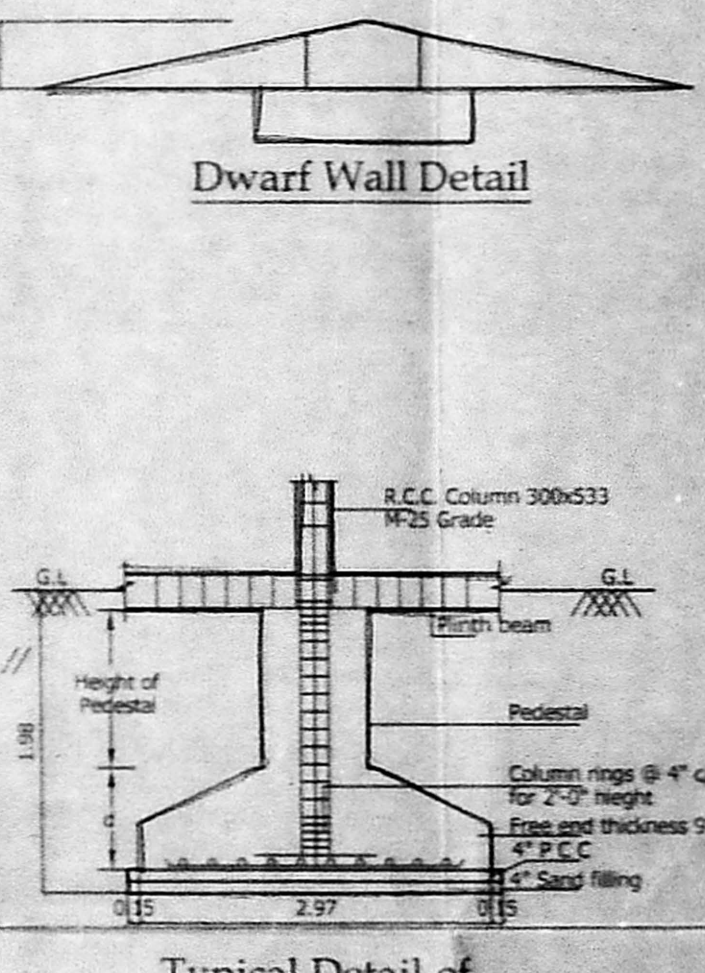

Dwarf Wall Detail

Typical Detail of Column Foundation

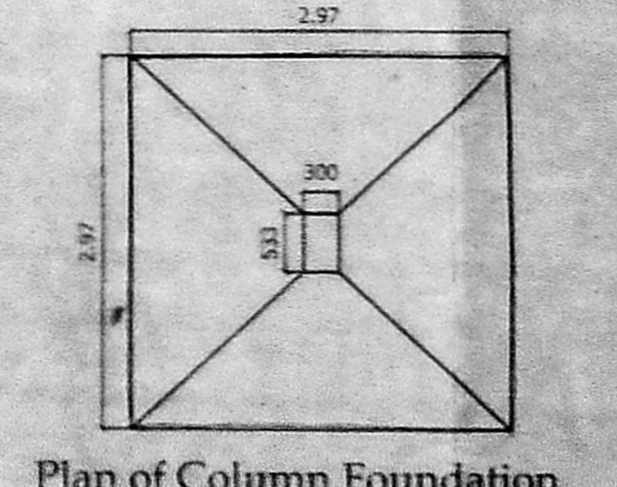

Plan of Column Foundation

S.No.	DESCRIPTION	QTY	UNIT	AMOUNT
RS	ROLLING SHUTTER	3.0	2.4	
D	DOOR	1.0	1.0	
D1	DOOR	1.0	1.0	
D2	DOOR	1.0	1.0	
FD	FRENCH WINDOW	1.0	1.0	
FW	FRENCH WINDOW	1.5	1.5	
W	WINDOW	1.0	1.0	
W1	WINDOW	0.9	1.2	
W2	WINDOW	1.2	0.9	
W3	WINDOW	1.2	0.9	
V	GLAZED VENTILATOR	0.6	0.6	

SPECIFICATION	
1.	CONCRETE (G) 60mm
2.	CONCRETE (G) 100mm
3.	CONCRETE (G) 150mm
4.	CONCRETE (G) 200mm
5.	CONCRETE (G) 250mm
6.	CONCRETE (G) 300mm
7.	WEATHERING COURSE IN BRICK JELLY
8.	THE ROOF IS SCIENTIFICALLY CLOSED
9.	THE U.G. SUMP IS SCIENTIFICALLY CLOSED
10.	ALL W.C'S IN GROUND FLOOR RAISED BY 0.91M FROM G.L.

AREA STATEMENT	SQ.M
PLOT EXTENT	675.40
AS PER DOCUMENT	675.40
AS PER PATTI	671.00
AS ON SITE & SUPER IMPOSED	670.83

Floor	PSI Area
FIRST FLOOR :	293.75
SECOND FLOOR :	293.75
THIRD FLOOR :	293.75
FOURTH FLOOR :	251.74
<b>TOTAL BUILTUP AREA</b>	<b>1132.99</b>

F.S.I. = 1.689

**LEGEND**

PROPOSED CONSTRUCTION  
BOUNDARY LINE  
ROADS

**JOB TITLE**  
PLAN SHOWING THE PROPOSED  
RESIDENTIAL APARTMENTS AT  
DOOR NO. : 26 (A,B,C,D),  
PT RAJAN SALAI, K K NAGAR,  
CHENNAI - 600 078 COMPRISED IN  
OLD S. No. : 55/PART,  
T. S. NO. : 4/4, BLOCK NO. : 96,  
KODAMBAKAM VILLAGE,  
MAMBALAM - GUNDI TALUK,  
CORPORATION OF CHENNAI,  
DIVISION No. : 137, ZONE - 10

SCALE: 1:100

POWER AGENT :

(1) *[Signature]*  
(2) *[Signature]*  
(3) *[Signature]*  
(4) *[Signature]*

LICENSED SURVEYOR

V. Srinivasan AIA  
Registered Architect No. 1935  
Licensed Surveyor of Chennai  
P. No. 284  
From Address: B-27/1, 17th Street, Anna  
Chennai-600 008